







SUGGESTED SEQUENCE OF CONSTRUCTION

PHASE 2

1. THE CONTRACTOR SHALL INSTALL TRAFFIC CONTROL DEVICES AND SIGNALIZATION.
2. THE CONTRACTOR SHALL SHIFT TRAFFIC ALONG TEXANNA ROAD TO THE SOUTH AND TRAFFIC ALONG EW-114 TO THE EAST LEAVING ONE LANE OF TRAFFIC OPEN BOTH WAYS USING SIGNALIZATION.
3. THE CONTRACTOR SHALL CONSTRUCT THE NORTH SIDE OF TEXANNA ROAD WHERE ADJACENT TO THE EXISTING ALIGNMENT AND THE EW-114. THE PORTIONS OF TEXANNA ROAD NOT ADJACENT TO THE EXISTING ROADWAY SHALL BE CONSTRUCTED AT FULL WIDTH.

REVISIONS		
REV. NO.	DESCRIPTION	DATE
-	-	-

LEGEND

-  CURRENT WORK ZONE
-  TEMP. PAVEMENT REMOVAL
-  COMPLETED CONSTRUCTION
-  CHANNELIZING DEVICE
-  3-TYPE III BARRICADES
-  CONCRETE MEDIAN BARRIER
-  PORTABLE TRAFFIC SIGNAL

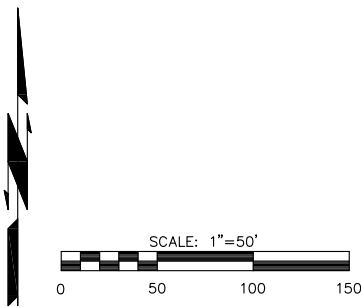
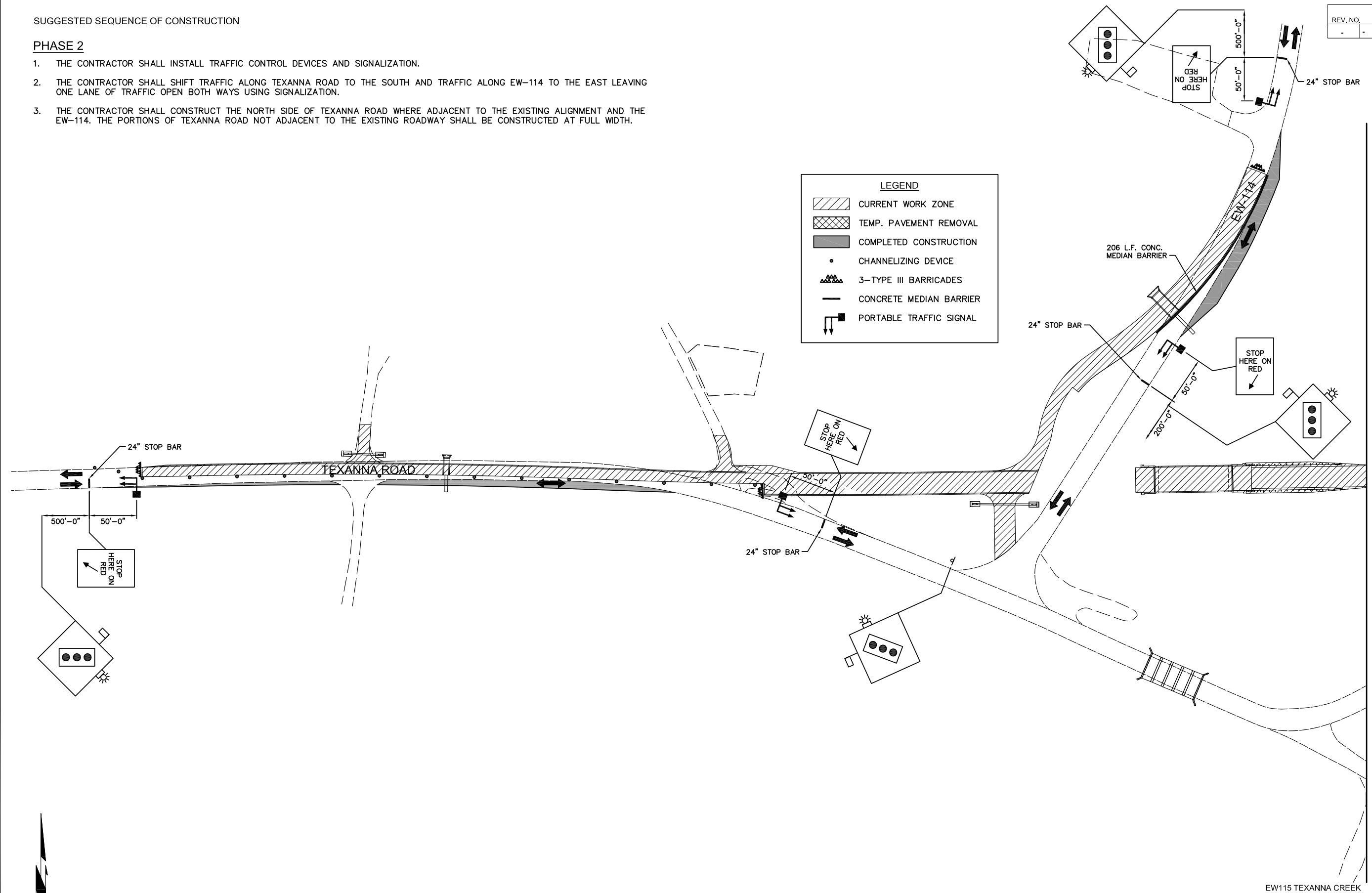

DESIGN	GCS		OKLAHOMA DEPARTMENT OF TRANSPORTATION CONSTRUCTION SEQUENCING PHASE 2 (SHEET 1 OF 2) STATE JOB NO. 29374(04) SHEET NO. T003
DRAWN	GLH		
CHECKED	GCS		
APPROVED			
SQUAD	KCS		

N:\AF34-CE02-1 - MCINTOSH-BROS2\DRAWINGS\AF34-SEQUENCING.DWG 8/11/2017